



Smartfleet

Seamlessly integrate work orders and assets across physical warehouses and service vehicles

Smartfleet extends Jetstream's enterprise solutions to provide commercial service providers, first responders and other vehicle-based businesses the competitive advantage of a wireless work order, inventory and warehouse management. By ensuring smarter scheduling, improved asset utilization, and real-time work order communication with "rolling assets", Smartfleet accelerates revenue, increases field technician efficiency and reduces costs.

With Smartfleet, field technicians and other mobile users can:

- Ensure that their vehicles are properly stocked based on the day's activities
- Optimize routes and receive turn by turn driving directions
- Receive alerts of new and updated work orders with detailed instructions, time estimates and required materials
- Notify customers of expected arrival times via integrated text messaging, email, and phone.
- Document completed work orders
- Synchronize information to and from the office using wireless technologies

On-demand synchronization ensures that field technicians and other mobile users are productive even when internet connectivity is not available, making Smartfleet the ideal solution for route-based and mobile service businesses such as

- Cable and telecom providers
- Utility companies
- First responders
- Pest control
- Vending companies
- Delivery services
- Coffee and water services
- Janitorial & maid services

Smartfleet closed loop integration with Jetstream's enterprise supply chain applications ensures that corporate users never lose visibility of products and other assets as they are loaded on vehicles and used to complete customer work orders.

Scheduling & Work Order Management

Jetstream Work Order Management allows orders to be graphically scheduled through an intuitive drag and drop interface and immediately communicated to the appropriate technician.

Warehouse and Inventory Management

Jetstream's powerful and easy-to-use Inventory Management solution that allows you to track multiple warehouses, truck inventories, job-site inventories and more. Barcode and RFID automation ensures that the location and status of assets are accurately tracked and accounted for.



above the cloud.™





Smartfleet
continued

Benefits:

- Suggests the best route based on work order schedules
- Quickly responds to changes in customer service and delivery requirements
- Improves asset tracking and accountability, leading to better purchase decisions
- Ensures more accurate service delivery times and increased customer satisfaction
- Allows smaller and more accurate service windows for higher overall productivity

Mobile Device Choices

Smartfleet supports any tablet or smartphone using iOS, Android and Windows Phone mobile platforms.

**FOUR TENETS OF APPTRICITY JETSTREAM SOLUTIONS
HIGHLY ADAPTABLE**

Jetstream applications are highly adaptable. They can run on any OS, RDBMS, web server or application server technology platform. Apptricity supports an N-tier configuration.



HIGHLY CONFIGURABLE

Jetstream provides a business rules engine for unrestricted configuration. Solutions adapt to business logic, rules, established best practices and compliance.



SUPERIOR INTEGRATION

Jetstream's integration engine provides the ability to integrate into any third party data source, dynamically or batch (EDI, XML, ORM). Apptricity also provides pre-built integration connectors for Oracle, SAP, PeopleSoft, Epicor, JD Edwards, GEAC, Great Plains and many others.



MINIMAL-COST MIGRATION

You configure the solution to meet your needs once. Our solutions' migration capabilities eliminate future costs associated with upgrading to new versions. Why repeatedly pay for professional services every time ERP vendors send you a new version of software? With Jetstream, you configure once and migrate forever.



FOLLOW US

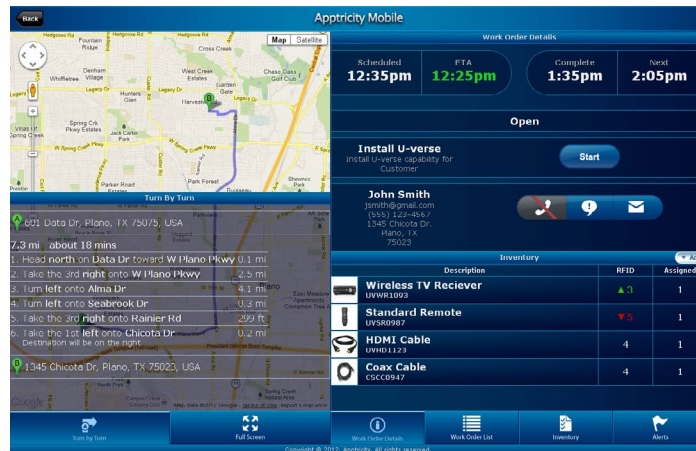

Apptricity Corporation
5605 N. MacArthur Blvd., Ste. 900
Irving, TX 75038 USA

214.596.0601 Main
214.596.0609 Fax

800.693.2193 TOLL FREE